

Taking Notice to Take Action: Integrating Environment, Community and Health

Maps by Nicholas Yarmey, MSc
Prentice Institute for Global Population
and Economy, University of Lethbridge
nick.yarmey@uleth.ca

A Health in the Watershed Atlas of the Battle River and Sounding Creek Watersheds

The Health in the Watershed Atlas is a first of its kind, integrative and holistic snapshot of health in the Battle River and Sounding Creek Watersheds in east-central Alberta. The Atlas is a recognition of the social, economic, cultural, and historical dynamics that both influence, and are influenced by, the movement of water through our landscapes and populations. Our hope is that the combinations of maps, data, and policy analysis reinforce the need to consider the complex relationships and interactions occurring within our watersheds.

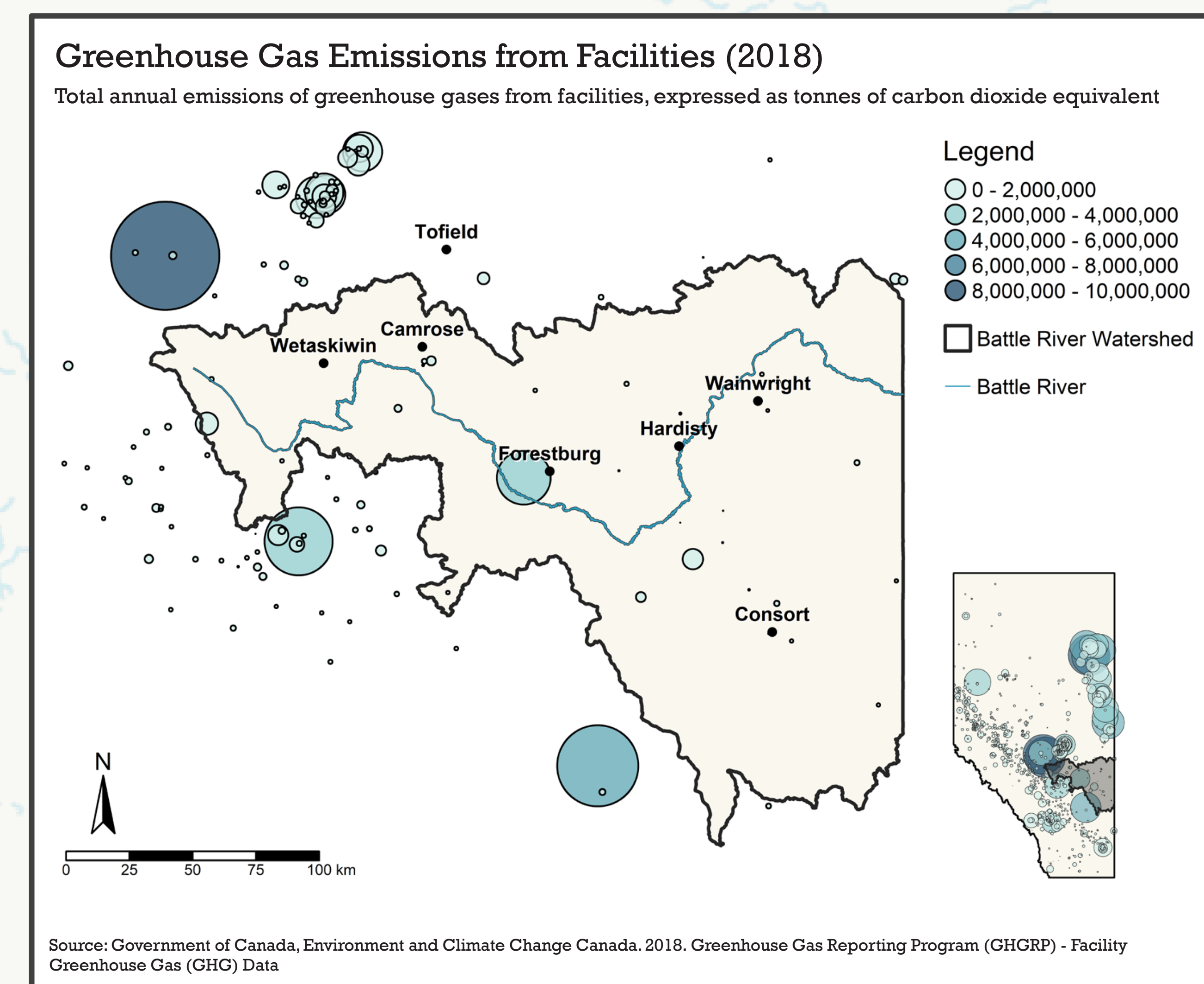
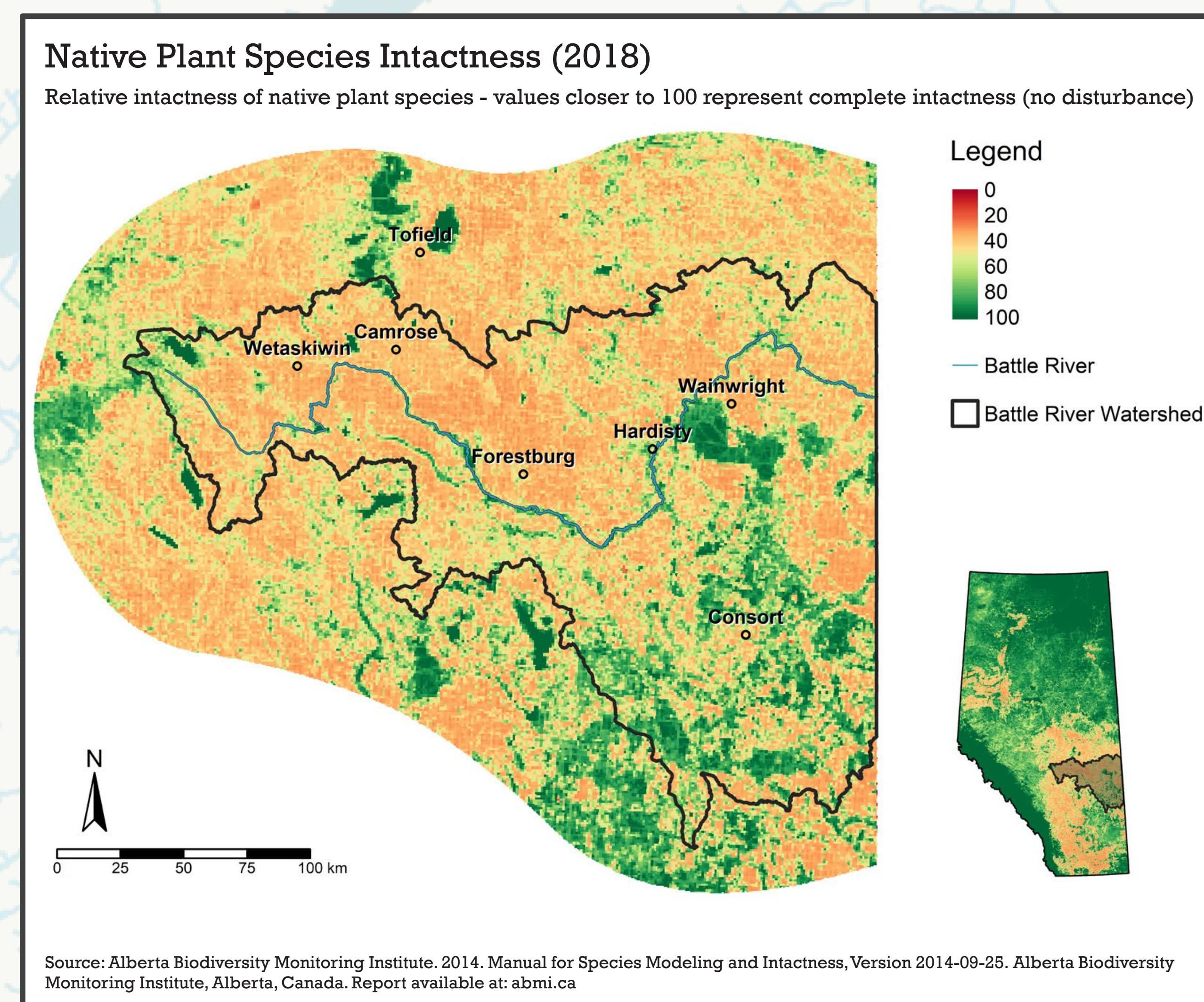
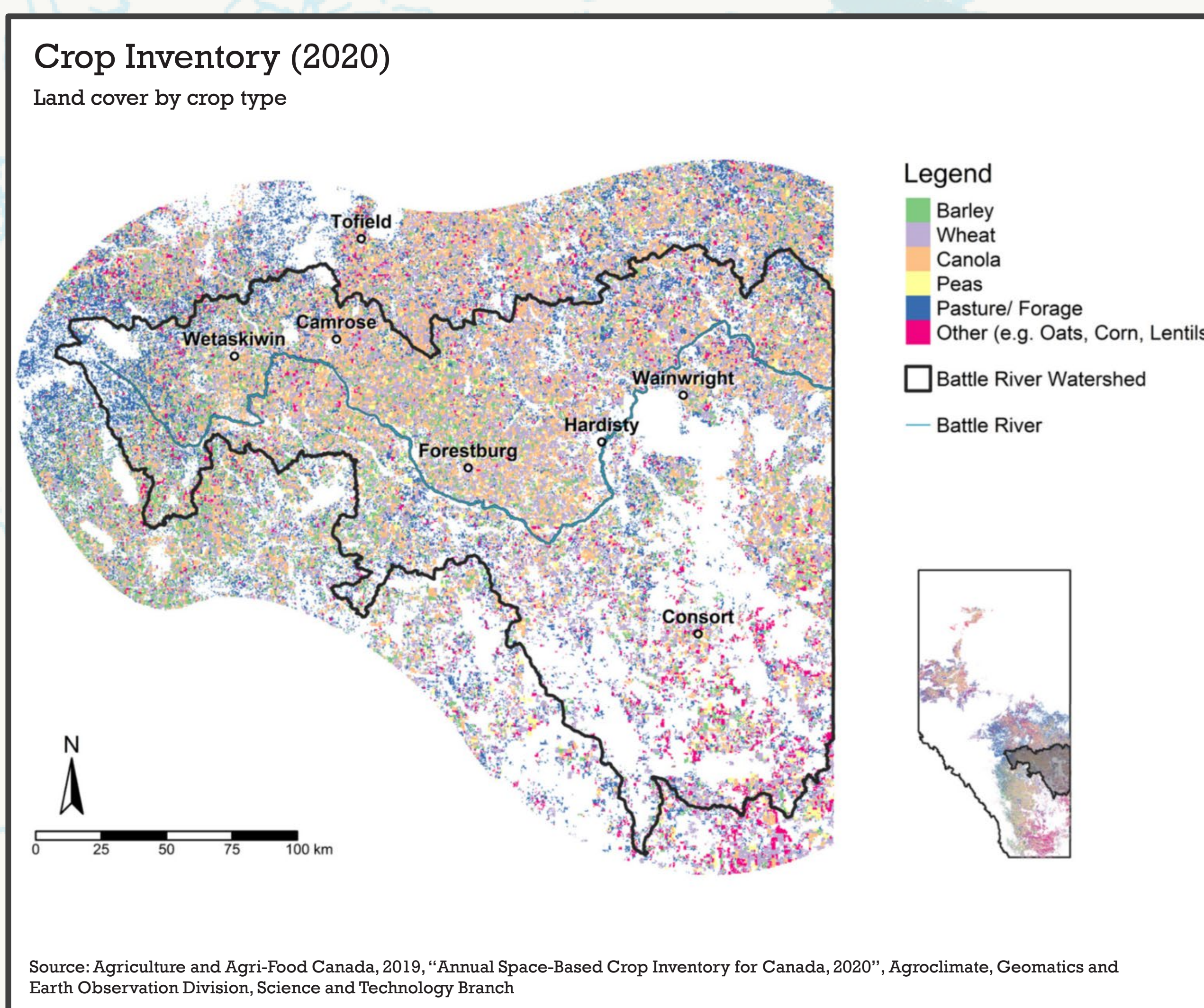
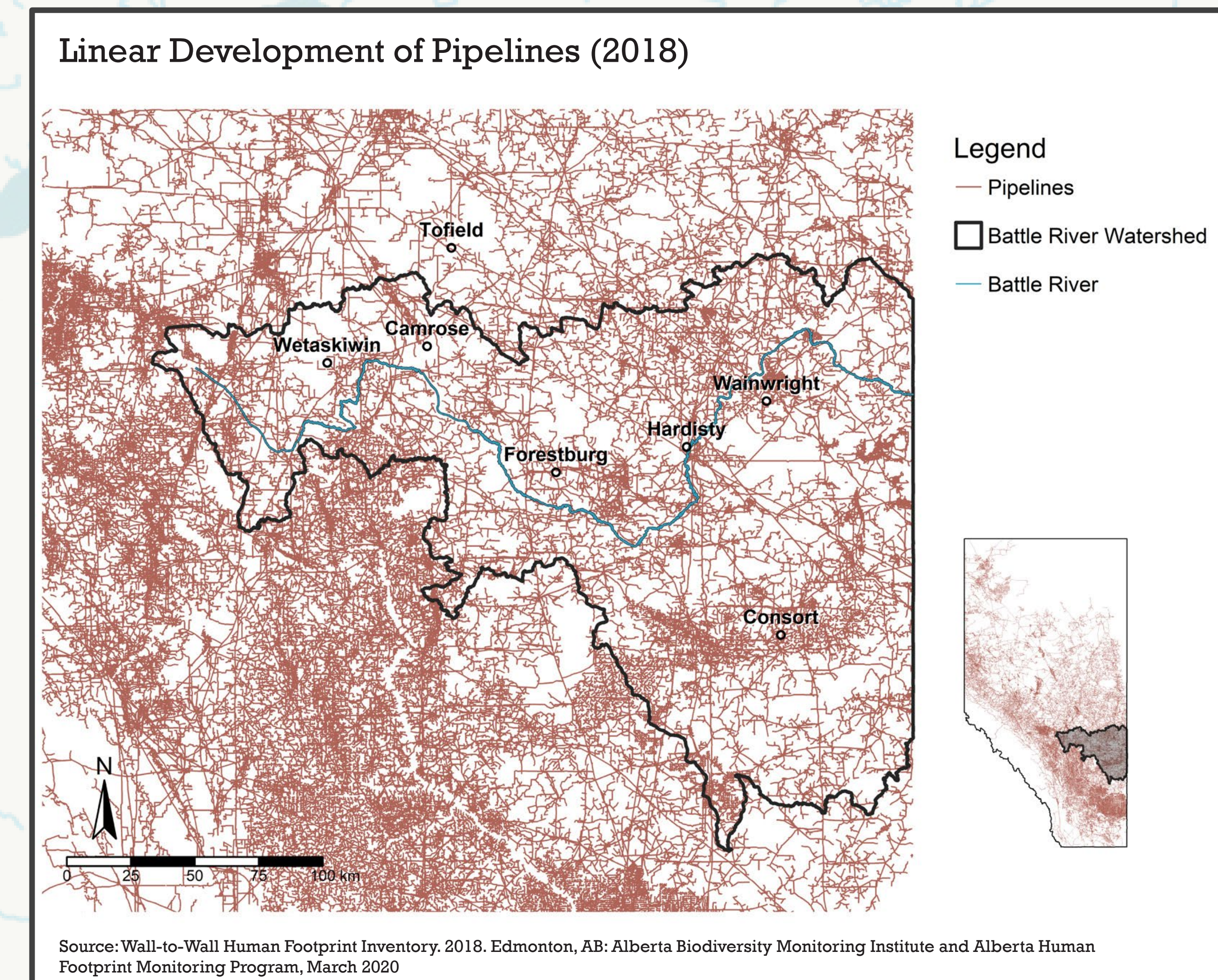
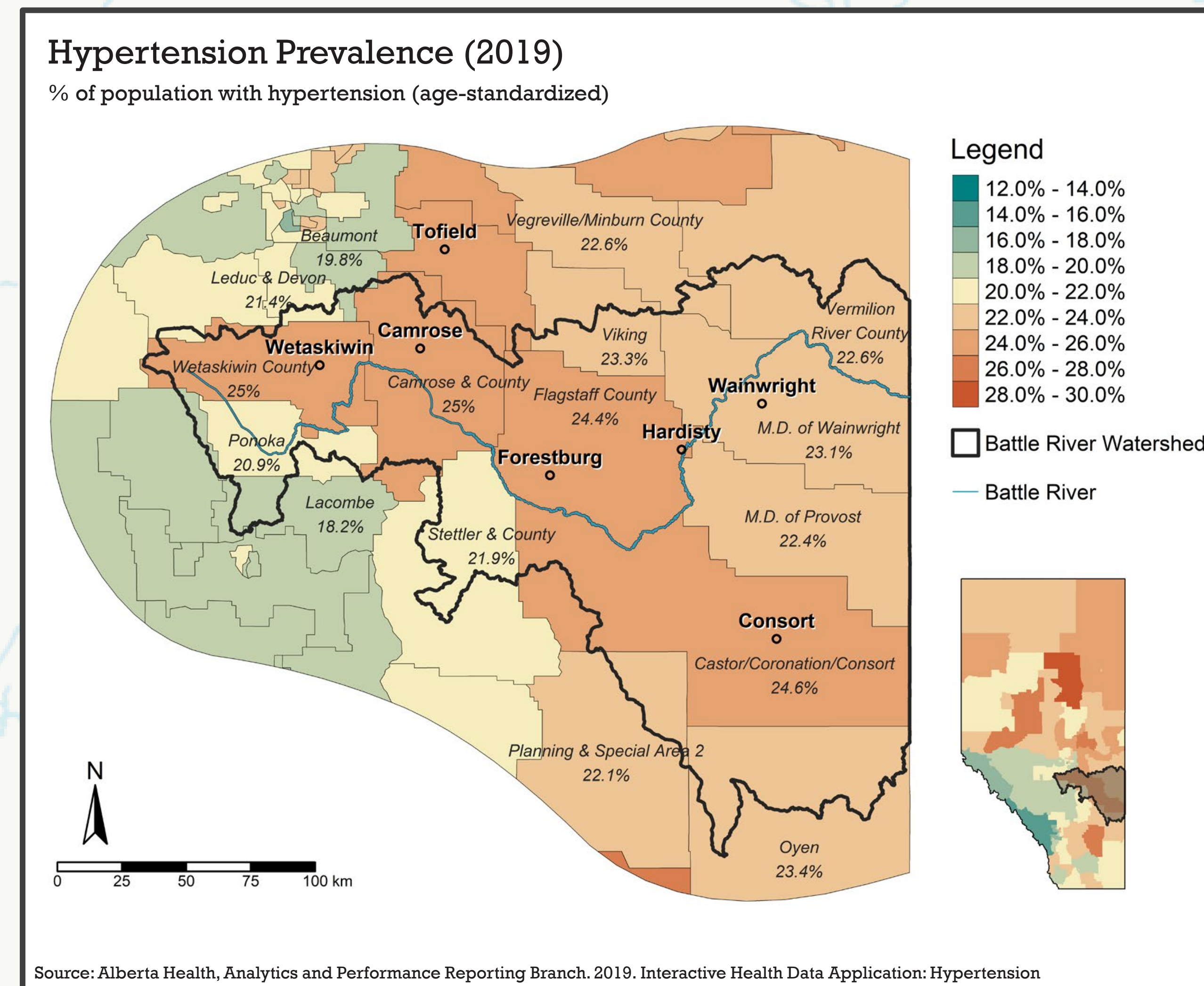
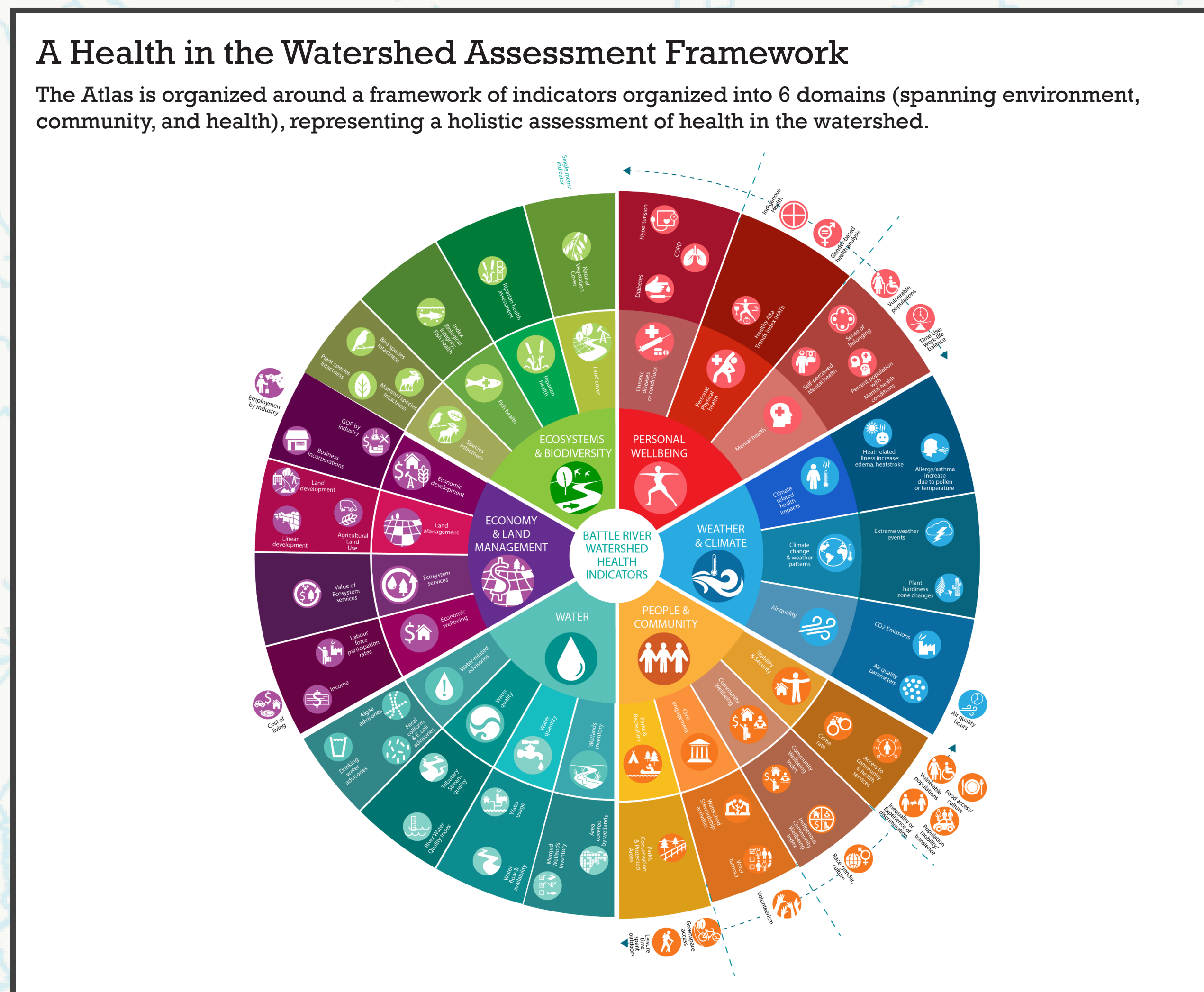

Authorial team:
Lars K. Hallstrom, PhD
Laticia Chapman
Elmira Khiabani
Randy Paquette
Demi Vermeer
Nicholas T. Yarmey, MSc

To view the full atlas and
all **86 maps**, scan or visit:
prenticeinstitute.ca/atlas

